

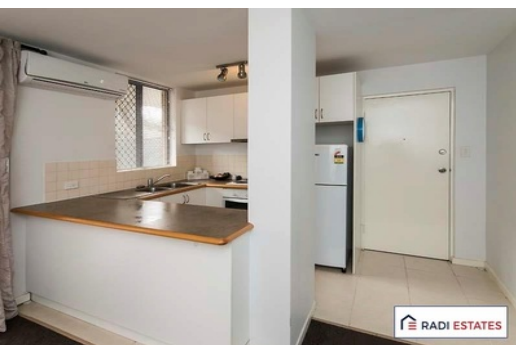



 **RADI ESTATES**



 **RADI ESTATES**



 **RADI ESTATES**

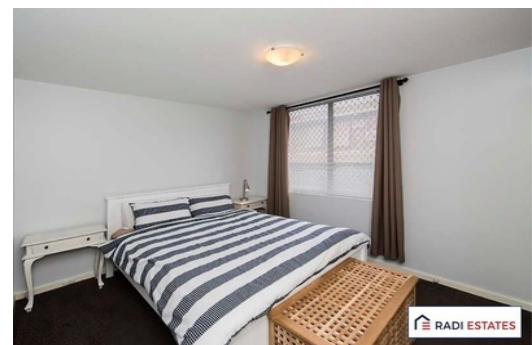

 **RADI ESTATES**

2  1  1 

Radi Estates
9275 2945

Contact Fatima Faria
0422588800

Price \$450 per week

Type Apartment

Date Available 21/01/2023

Leased Date 09/01/2023

2/65 Fourth Avenue MOUNT LAWLEY
LOCATION, LOCATION.

With a choice of dining and entertaining options all within a short walk, this lovely ground floor apartment is one of the best in area. There is a choice of train and bus routes nearby and easy access to some lovely local parks in surrounding streets. The property is presented beautifully with light neutral tones plus the bonus of your own courtyard, privately screened with lattice and perfect for outdoor entertaining.

Features of the Property

- Allocated car bay
- Prime Mt Lawley location with easy access to transport