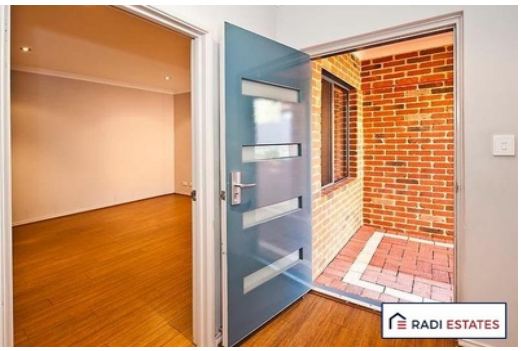

4 3 2

Radi Estates
9275 2945

Contact	Fatima Faria 0422588800
Price	$800 per week
Type	Townhouse
Date Available	10/11/2023
Leased Date	15/11/2023

C/321 Hector Street TUART HILL
Huge House

This impressive and spacious double storey family/executive home offers a variety of options to those wanting flexible living spaces for either the growing family or downsizers alike. With a sensational location, whisper quiet privacy and generous living spaces this home ticks nearly all the boxes. Easily accessible to Tuart College, Servite College, Dog swamp Shopping Centre, City and more make for simple, modern living.

Offering:
- Air Conditioning options - in living, master bedroom