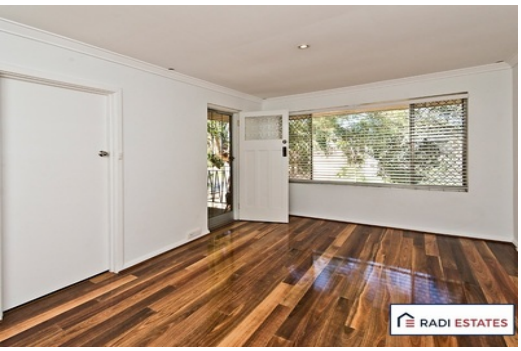

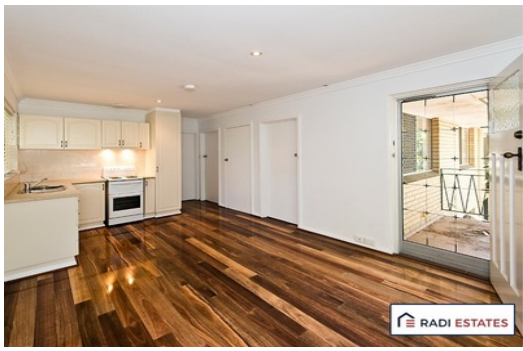

2 1 1

Radi Estates
9275 2945

Contact	Fatima Faria 0422588800
Price	$420 per week
Type	Apartment
Date Available	17/07/2023
Leased Date	17/07/2023

9/140 Normanby Road INGLEWOOD
Private, Peaceful and Renovated

Well kept, this first floor 2 bedroom END apartment is perfect for those looking for a quiet lifestyle in a peaceful street in leafy Inglewood.

Moments to public transport, parks, Terry Tyzack, Mt Lawley Golf club and has direct access into CBD.

Highlights Include:

Bathroom / Laundry - bathroom has since been separated